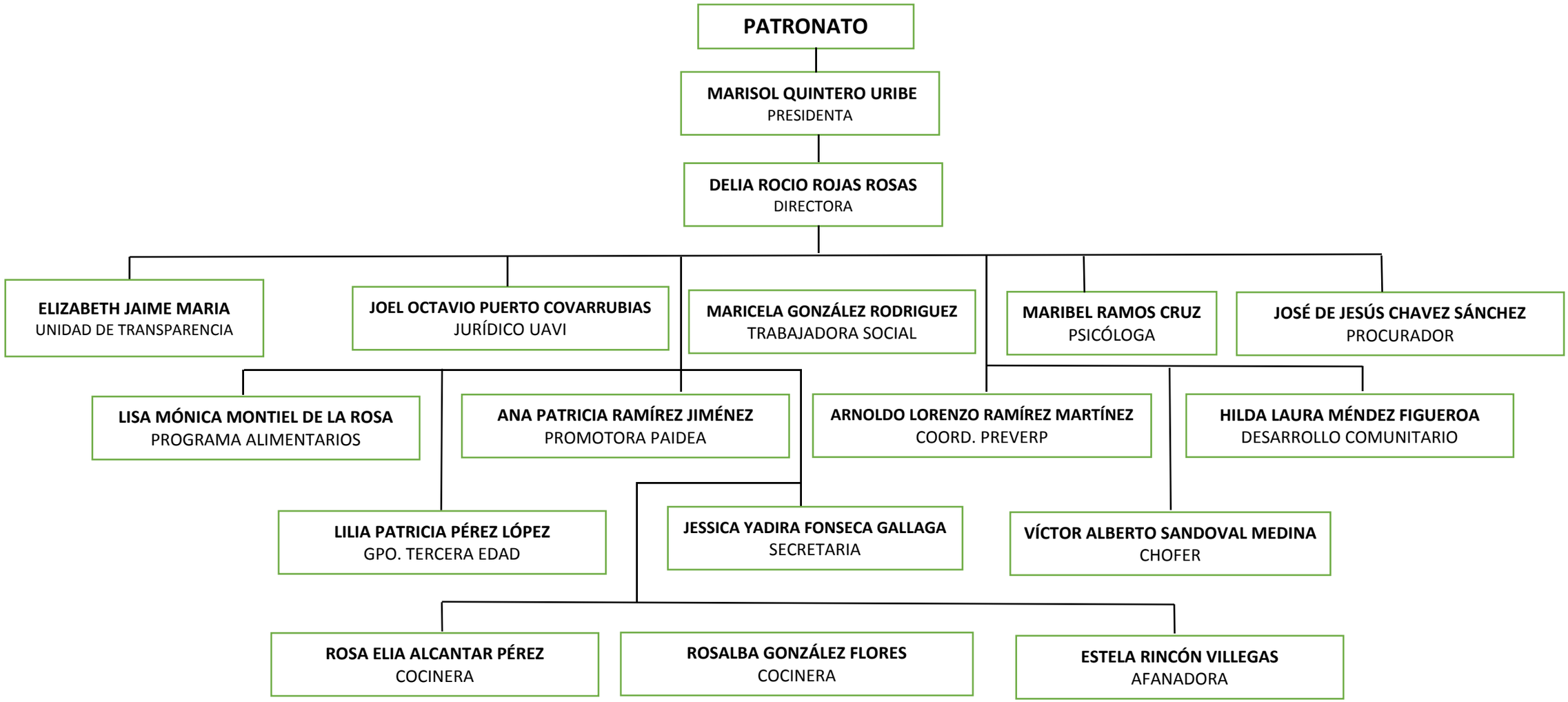ORGANIGRAMA DEL DESARROLLO INTEGRAL DE LA FAMILIA
DIF